Data File D:\DATA\Admin\FORX-428-01-139230-HPLCA004.D
Sample Name: FORX-428 CHEMIETEK Lot 01

==========

Acq. Operator : Admin
Acq. Instrument : HPLCA004
Location : P2-A-03
Inj Volume : 2.0 µl
Method : D:\METHODS\2-CHEMIETEK-HPLC-15MIN.M
Last changed : Default by Admin
(modified after loading)
Method Info : Mobile Phase: Default
Gradient: Default

Sample Info : 2-CHEMIELAB-HPLC-15MIN.M

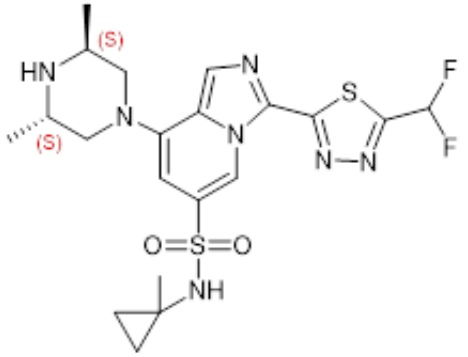

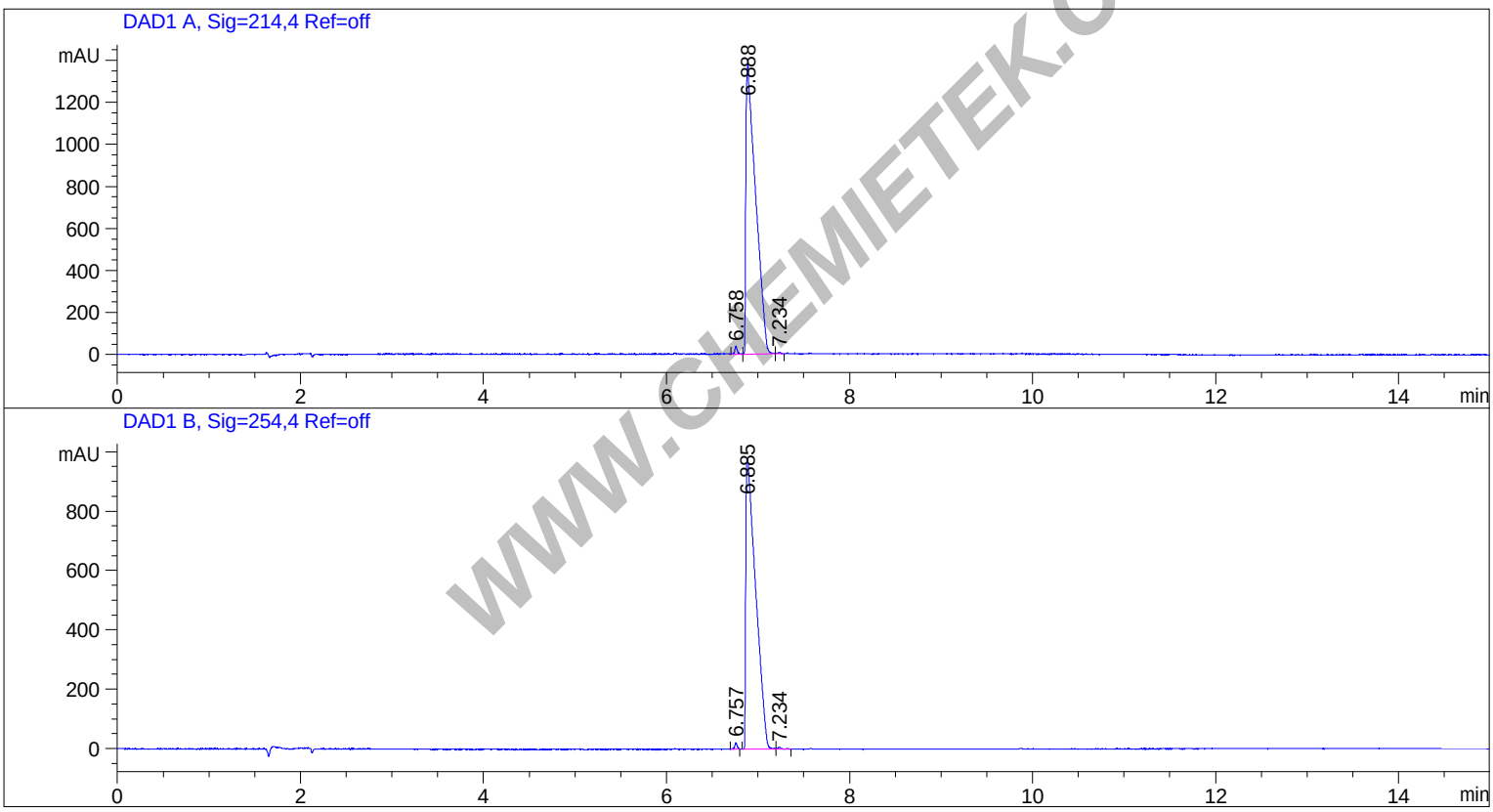

WWW.CHEMIETEK.CO

==========

Area Percent Report

==========

Sorted By : Signal
Multiplier : 1.0000
Dilution : 1.0000
Use Multiplier & Dilution Factor with ISTDs

Signal 1: DAD1 A, Sig=214,4 Ref=off

Peak #	RetTime [min]	Type	Width [min]	Area [mAU*s]	Height [mAU]	Area %
1	6.758	BB	0.0293	75.36931	37.77388	0.7302
2	6.888	BV	0.0950	1.02270e4	1387.02222	99.0850

Data File D:\DATA\Admin\FORX-428-01-139230-HPLCA004.D
Sample Name: FORX-428 CHEMIETEK Lot 01

Peak #	RetTime [min]	Type	Width [min]	Area [mAU*s]	Height [mAU]	Area %
3	7.234	VB	0.0390	19.07152	6.74703	0.1848
Totals :				1.03214e4	1431.54313	

Signal 2: DAD1 B, Sig=254,4 Ref=off

Peak #	RetTime [min]	Type	Width [min]	Area [mAU*s]	Height [mAU]	Area %
1	6.757	BB	0.0308	42.36510	21.68444	0.5707
2	6.885	BV	0.0986	7360.43359	979.75140	99.1520
3	7.234	VB	0.0402	20.58216	6.82817	0.2773
Totals :				7423.38086	1008.26402	

==========

*** End of Report ***

WWW.CHEMIETEK.COM