

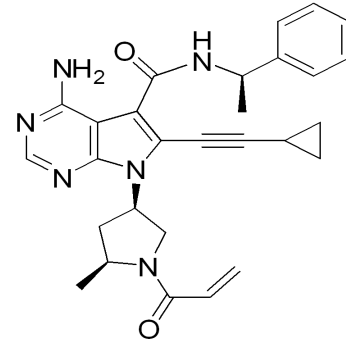

# Chiral SFC Report

Compound ID : TAS-2940, Lot 01  
Sample ID : C\_K5714259-15-Pla\_F2  
Injection Vol : 2ul  
Location : Tray1\_vial115  
Acq Method : Default  
Raw Data File : D:DATA\C\_K5714259-15-Pla\_F2.lcd  
Instrument : SHIMADZU LC-30AD sf



Method Details : Column: Chiralcel OJ-3 50 x 4.6mm I.D., 3um;  
Mobile Phase : Default

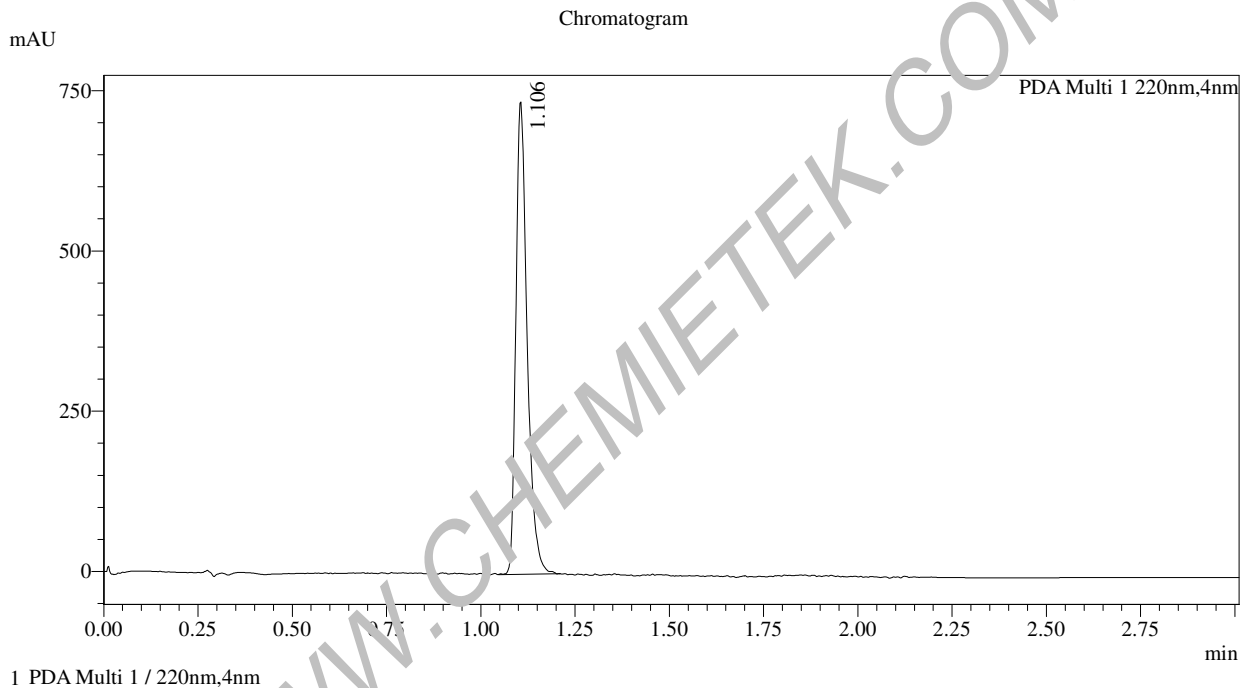

## Integration Result

### Peak Table

Peak#	Ret. Time	Height	Height%	Resolution(USP)	Area	Area%
1	1.106	701077	100.000	--	1540834	100.000