LY-3295668, Lot 01, NMR in d4-MeOH

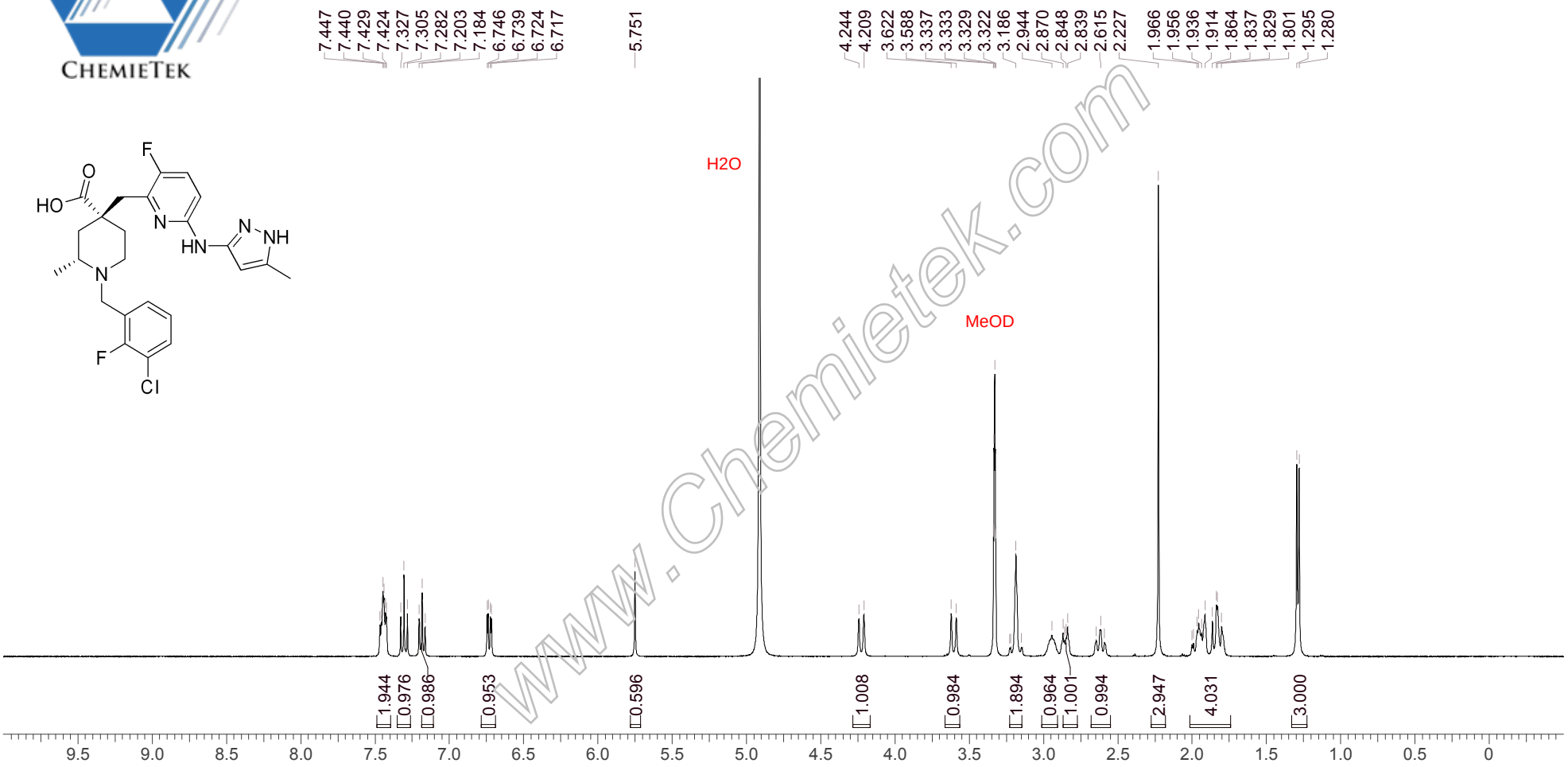

www.Chemietek.com