

# Chiral HPLC Report

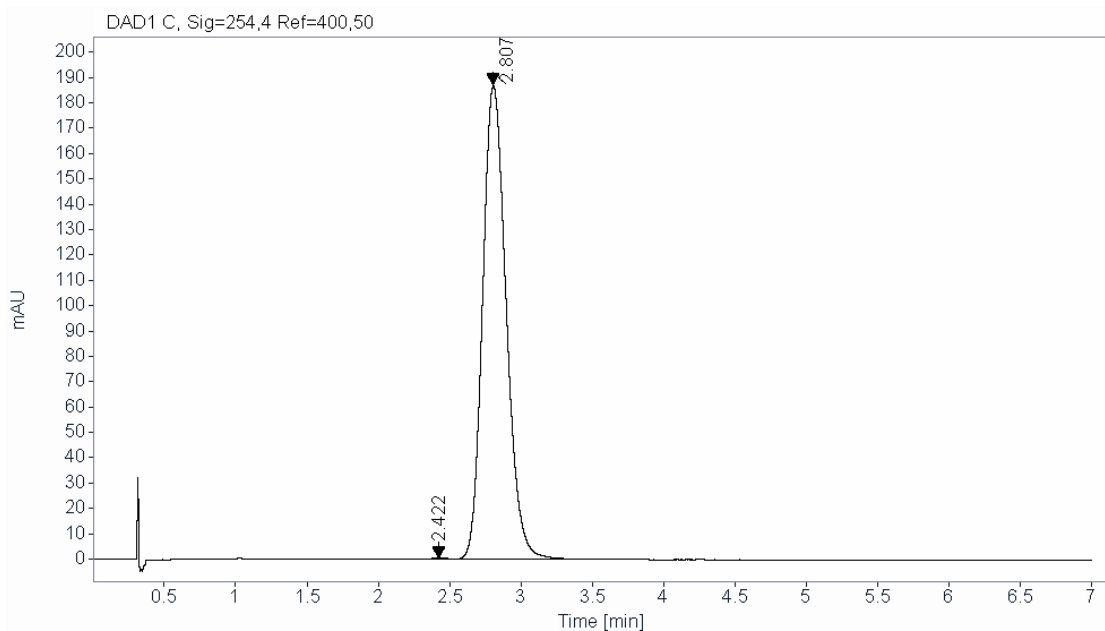

**Sample name:** CT-DINA, Lot 03 CHEMIETEK  
**Instrument:** 1260II SFC  
**Acq. method:** TEST.M  
**Column name:** CHIRALPAK AD-H 4.6\*100mm,5um  
**Location:** D1F-A5  
**Method Comment:** Co-Solvent: MeOH(0.1%DEA)  
Gradient (B%) : 30%  
Back Pressure(bar): 100  
Flow (ml/min) : 4  
Temperature : 35

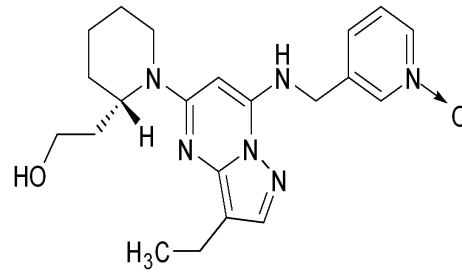

**Signal:** DAD1 C, Sig=254,4 Ref=400,50

RT [min]	Area	Height	Area%
2.422	2.89547	0.40950	0.14
2.807	2133.92236	186.99269	99.86